

**YELLOWSTONE CITY-COUNTY HEALTH DEPARTMENT
SUBSURFACE SEWAGE TREATMENT SYSTEM**

PERMIT

DATE OF PERMIT 6/18/01

BUILDING PERMIT A B County #3301
CLASS 1 2
Y.C. PERMIT NO. 11635

SITE LOCATION 6518 12th St. Huntley

LEGAL DESCRIPTION Pryor Creek Sub. 2nd LOT 24 BLK 6 TRACT
Installer Buster's Const. (Chris Johnson)
Installed For Joyce Krueger

Type of Dwelling S.F.R. Constructed/designed for 2 Bdrms

WATER SUPPLY: Well Cistern Public X
Distance to septic tank Distance to drainfield

MINIMUM DRAINFIELD REQUIREMENTS: 220 Sq. Ft./Bdrm
Percolation Rate min./in. Depth of Groundwater Ft.

LAYOUT DETAILS:
Tank Size: 1000; 1500; 2000 gal. Material: Concrete X Other
Tank to Foundation: 11 Ft. Trench to property line 30 Ft.

TRENCH DIMENSIONS:
Gravel above pipe 2-3 in. Gravel below pipe 6-8 in.
Depth to perf. pipe 26 in. Depth to bottom trench 36 in.
Trench width 24 in. System type standard

Total Area Installed: 472 sq ft.

*Tank has effluent filter
in outlet.*

80
70
50
30
236
2
472 sq ft.

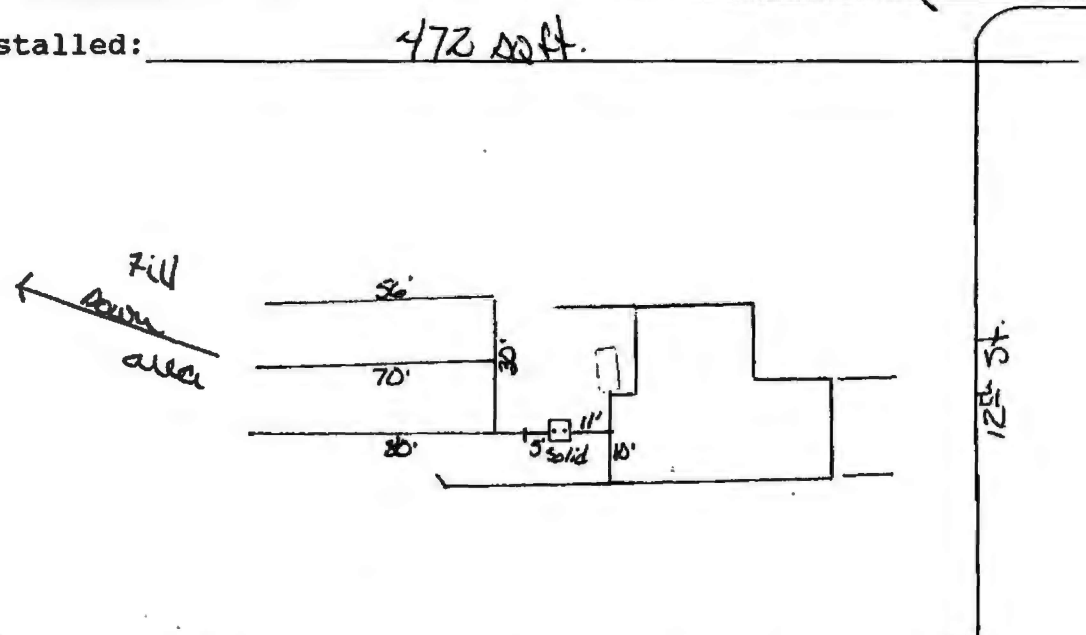

APPROVED: X DENIED: REASON:
INSTALLER [Signature] SANITARIAN T. Kyburden, P.S.

NOTE: Inspection denotes compliance to plans submitted and to Yellowstone County Rules and Regulations. It does not guarantee performance or longevity of system.